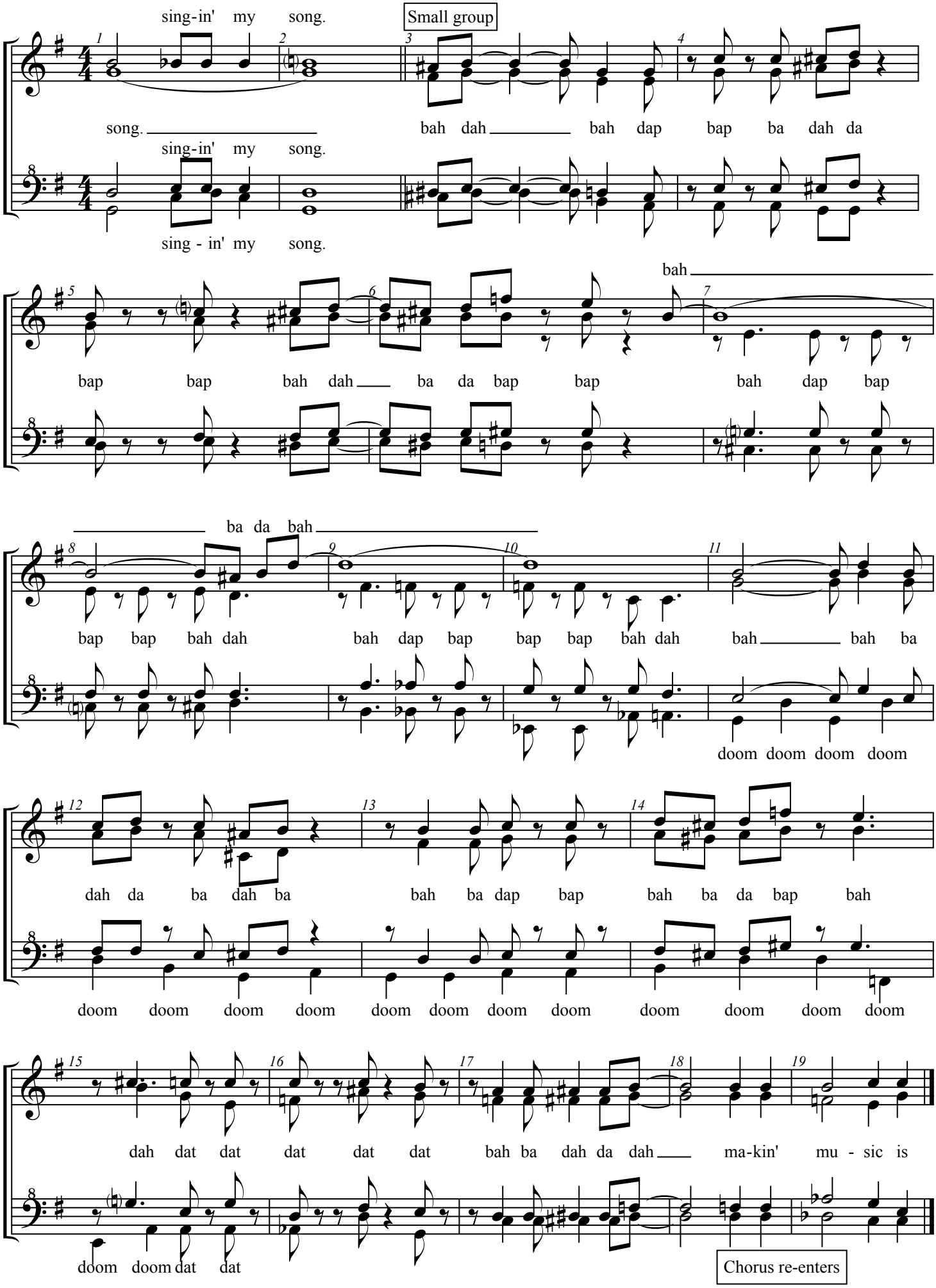As Long As I'm Singing *(Small Group Interlude)*